



REPLY TO
ATTENTION OF:

DEPARTMENT OF THE ARMY
Little Rock District, Corps of Engineers
Table Rock Lake Project Office
4600 State Highway 165, Suite A
Branson, Missouri 65616-8980
(417) 334-4101
FAX: (417) 334-4169
e-mail: ceswl-tr@usace.army.mil

In order request a new community dock permit, modify an existing dock or relocate an existing dock, these instructions will assist with the application process:

1. The applicant shall complete a site inspection request indicating your name, mailing address, home, work, and/or mobile phone numbers, and existing dock permit number (if applicable), Please include the type of permit/modification requested (i.e. new community dock, to replace an existing dock, to add a stall(s) to the existing dock, or to relocate an existing dock, etc.)
2. If the request includes a new community dock permit, a relocation of an existing dock with a permit, or the addition of slips to an existing dock, then please submit a scale drawing of the area to include the proposed parking area in relation to the government boundary. This drawing must include the proposed/existing dock location at the 915 ft-msl, with the distance between the proposed parking and dock location, and the nearest government monument(s) with the monument number noted. A sample drawing is provided for your reference. One 10'x20' parking area for every 3 slips will be required on private property within 200' of the proposed dock location. The corners of the physical location of the proposed parking area must be marked prior to a site inspection by a ranger.
3. If parking is required (see #2), provide a copy of documents verifying your ownership of, or a recorded easement on, the property which the parking area will be located. These documents must clearly indicate the location of the aforementioned property. (i.e. subdivision plat map or survey etc.)
4. For existing docks written approval of the modification from existing slip owners is required as listed below:
 - a. Adding slips or modifying existing slips, a written approval from a simple majority (51%) of the dock slip owners, including the owners most affected by the modification;
 - b. Modifying common areas of the dock, i.e. main walkway or swim deck, a written approval from all slips owners.
5. Please submit the completed letter of request, drawing, and required documentation to the attention of the Duty Ranger at: US Army Corps of Engineers, Table Rock Lake Project Office, 4600 State Highway 165, Branson, MO 65616-8980. Incomplete requests will not be accepted.
6. A Park Ranger will then contact the applicant to arrange an on-site meeting to inspect the physical location, and will answer any questions the applicant may have regarding public lands and waters.

Should you have any questions, please contact the Duty Ranger at (417) 334-4101, extension 3018. You may also visit the Table Rock Project Office, located just south of Table Rock Dam on Highway 165, Branson, MO. The Project Office hours are 7:30 a.m. to 4:00 p.m., Monday through Friday, except Federal holidays.

DOCK SITE INSPECTION REQUEST/REPORT

APPLICANT: _____ PERMIT # _____

ADDRESS: _____ PHONE: _____

_____ PHONE: _____

EMAIL: _____

REQUEST: _____

DIRECTIONS TO SITE: _____

(Agency Only Below This Line)

DATE REC'D: _____ RED AREA # _____ Restricted Area or Grandfathered

1/3 WIDTH OF COVE AT 915 M.S.L. _____ FT

IS REQUEST IN A RESTORATION AREA? _____

UNAUTHORIZED ACTIVITIES FOUND? _____

EXISTING UNRESOLVED ENCROACHMENTS? _____

DOES ACCESS NEED TO BE CLEARED OR MOWED? _____

DISTANCE BETWEEN DOCKS: LEFT _____ RIGHT _____ OTHER _____

PARKING/ACCESS: _____

○ IS APPROVAL REQUIRED FROM PLANNING & ZONING? _____

○ DISTANCE FROM DOCK TO PARKING AREA: _____

ELECTRIC SERVICE APPROVED (CIRCLED): UNDERGROUND SOLAR OVERHEAD

COMMENTS: _____

SITE INSPECTION: _____ APPROVED _____ DISAPPROVED

RANGER: _____ DATE: _____

CHIEF RANGER INITIALS _____

SAMPLE DRAWING ONLY

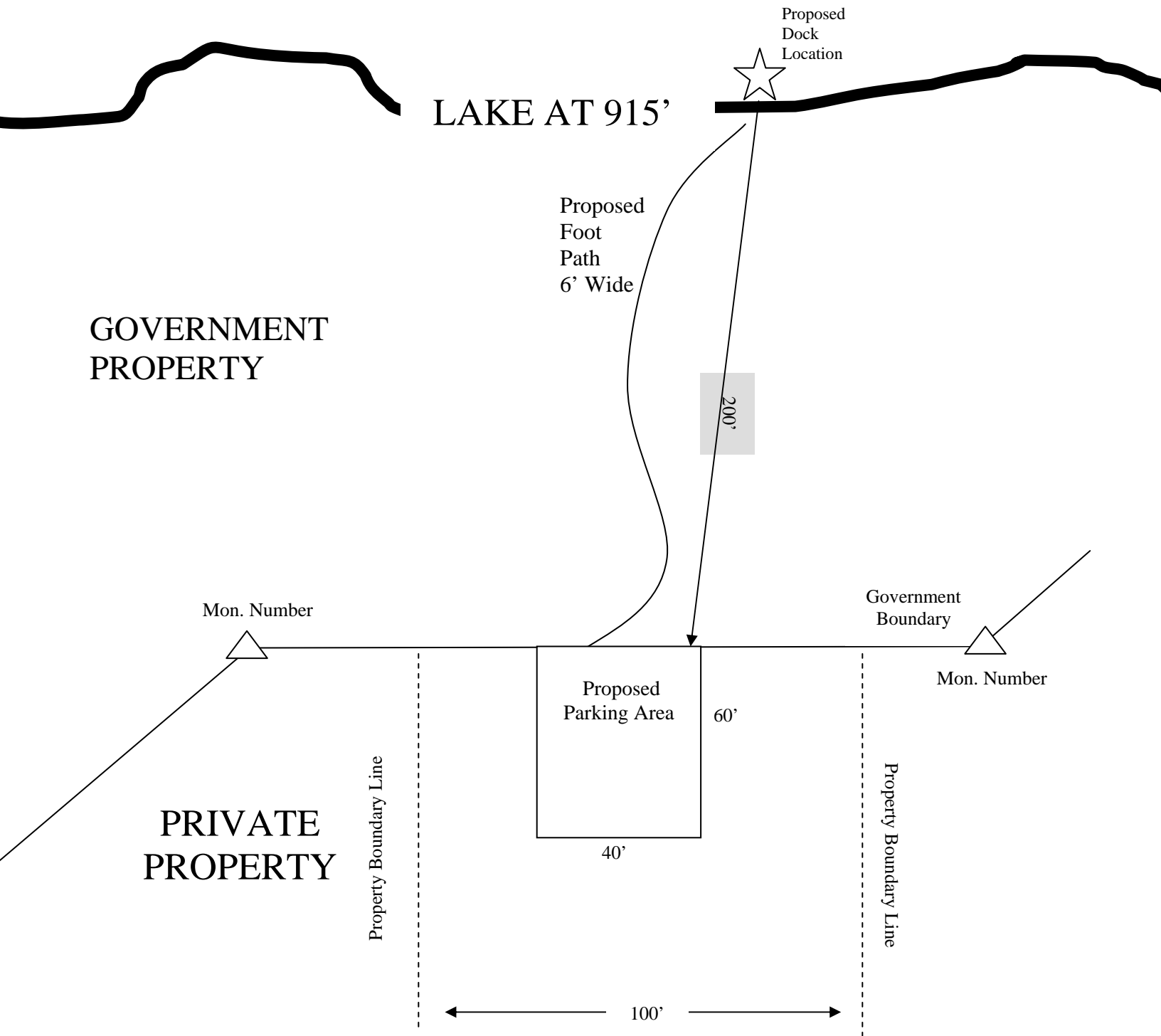

SAMPLE DRAWING ONLY